



PHILIP STEJSKAL ARCHITECTURE PTY LTD a/c PR STEJSKAL Family  
Trust ABN 93 854 818 466

PHILIP STEJSKAL ARCHITECTURE  
m: 0401 727 405 e: philip@architectureps.com.au

<b>SITE/CLIENT</b> GABOR BENCZE + KEITH HYDE 25 GONERIL WAY COOLBELLUP 6163	<b>SCALE AT A1::</b> N/A <b>DATE:</b> SEE NOTES	<b>SCALE AT A3::</b> N/A <b>JOB REF:</b> A1602	<b>CONCEPT MEETING</b> 10/08/17	<b>ISSUE A</b>	<b>DRAWING :</b>     <b>ISSUE :</b> <b>AWG No. :</b>
	<b>DRAWN:</b> LA	<b>ARCHITECT REG No:</b> 2486 (2152)			<b>A</b>

© COPYRIGHT: This design + drawing remains the property of PHILIP STEJSKAL ARCHITECTURE Pty Ltd (PSA). It may not be used for any purpose without the express written authority of PSA. Any unauthorised changes made to this design constitutes an infringement of Copyright.

COVER PAGE

A.01

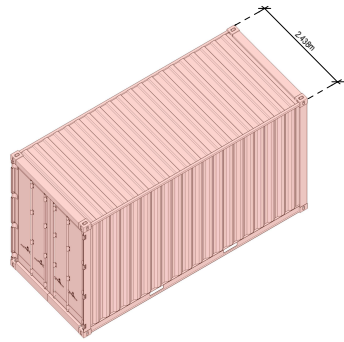

THE SINGLE CONTAINER IS TOO NARROW ON ITS OWN



DOUBLING RESULTS IN THE LOSS OF THE CONTAINERS INTRINSIC CHARACTERISTICS

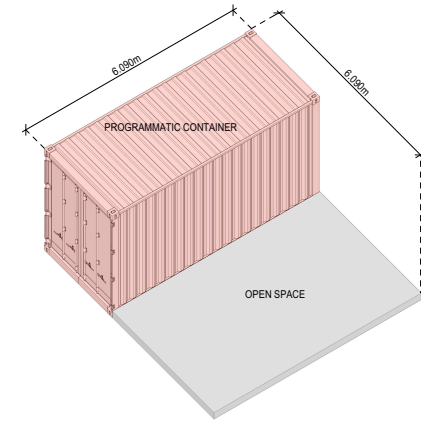

THE MODULE THEREFORE BECOMES HALF CONTAINER AND HALF OPEN SPACE

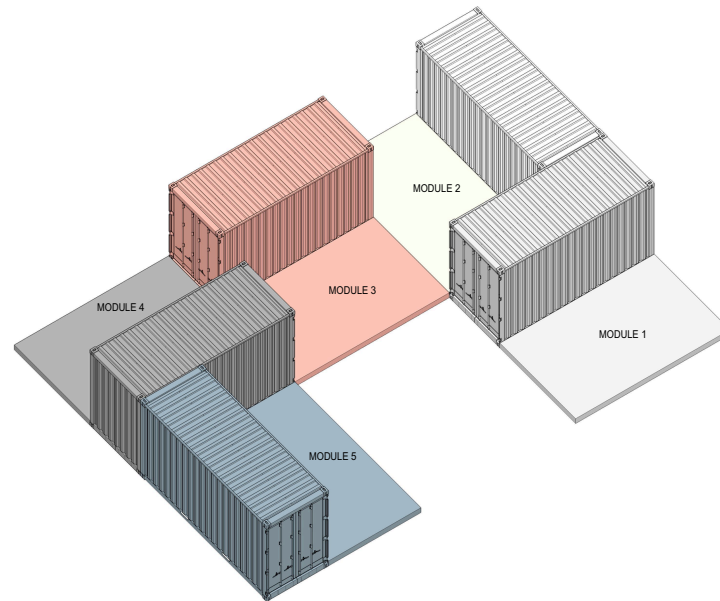

THE RESULTING DESIGN BECOMES A CLUSTER OF SEVERAL MODULES



PHILIP STEJSKAL ARCHITECTURE PTY LTD a/c PR STEJSKAL Family  
Trust ABN 93 854 818 466

PHILIP STEJSKAL ARCHITECTURE  
m: 0401 727 405 e: philip@architectureps.com.au

SITE/CLIENT

GABOR BENCZE + KEITH HYDE

25 GONERIL WAY  
COOLBELLUP 6163

SCALE AT A1::

N/A

DATE:  
SEE NOTES

DRAWN:  
LA

SCALE AT A3::

N/A

JOB REF:  
A1602

ARCHITECT REG No:  
2486 (2152)

CONCEPT MEETING

10/08/17

ISSUE A

DRAWING :

\_\_\_\_\_

\_\_\_\_\_

\_\_\_\_\_

\_\_\_\_\_

\_\_\_\_\_

ISSUE :

DWG No. :

A

THE MODULE

A.02

© COPYRIGHT: This design + drawing remains the property of PHILIP STEJSKAL ARCHITECTURE Pty Ltd (PSA). It may not be used for any purpose without the express written authority of PSA. Any unauthorised changes made to this design constitutes an infringement of Copyright.

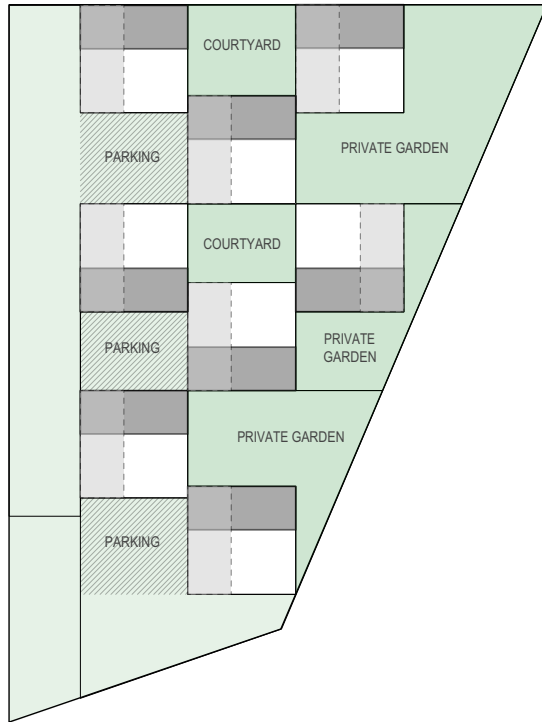

COURTYARDS

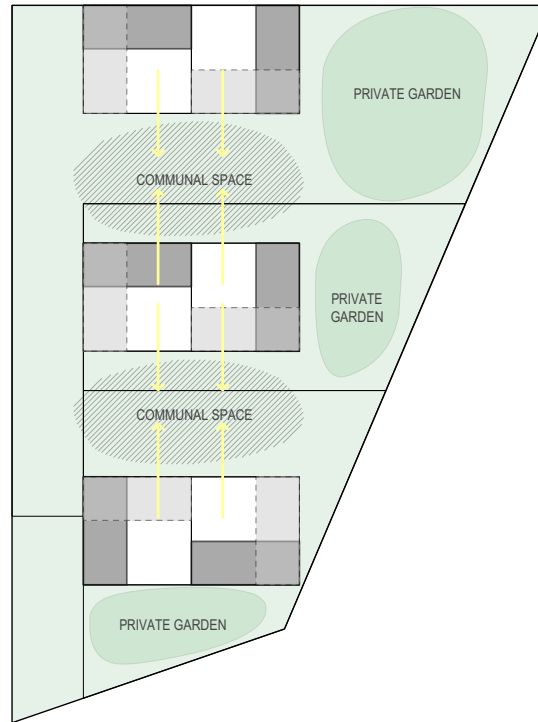

COMMUNAL GARDENS

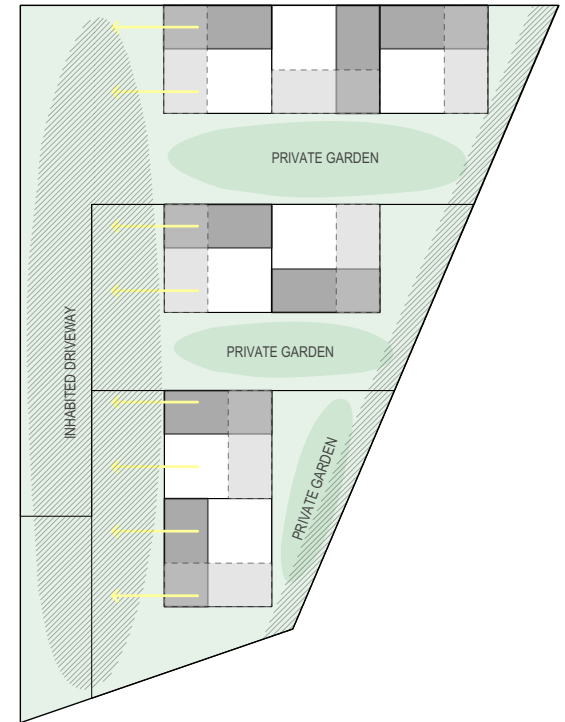

INHABITED DRIVEWAY



PHILIP STEJSKAL ARCHITECTURE PTY LTD a/c PR STEJSKAL Family  
Trust ABN 93 854 818 466

PHILIP STEJSKAL ARCHITECTURE  
m: 0401 727 405 e: philip@architectureps.com.au

SITE/CLIENT

GABOR BENCZE + KEITH HYDE

25 GONERIL WAY  
COOLBELLUP 6163

SCALE AT A1::

N/A

DATE:  
SEE NOTES

DRAWN:  
LA

SCALE AT A3::

N/A

JOB REF:  
A1602

ARCHITECT REG No:  
2486 (2152)

CONCEPT MEETING

10/08/17

ISSUE A

DRAWING :

SUBDIVISION DIAGRAM

ISSUE :

DWG No. :

A

A.11

© COPYRIGHT: This design + drawing remains the property of PHILIP STEJSKAL ARCHITECTURE Pty Ltd (PSA). It may not be used for any purpose without the express written authority of PSA. Any unauthorised changes made to this design constitutes an infringement of Copyright.

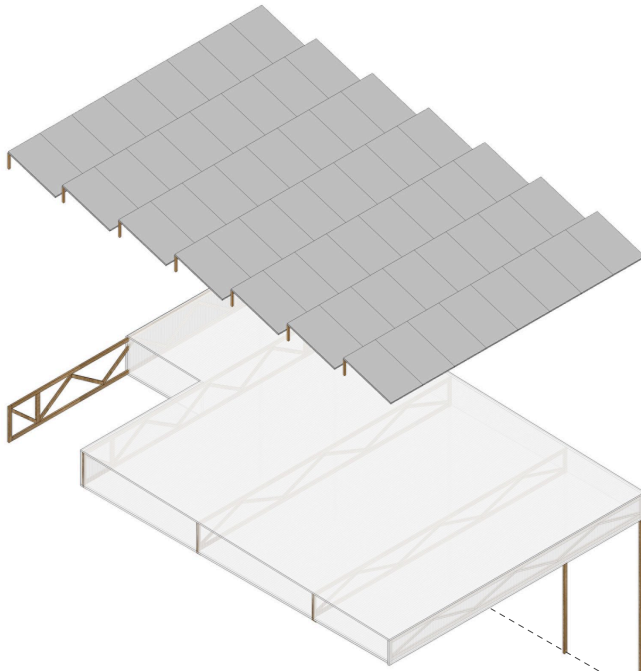

#### SOLAR PANELS

North facing raking pv cells fix to the trusses.

#### ROOF TRUSS

A series of prefabricated roof trusses span across the corners of the containers coming to ground only where there is an over hang. The trusses are wrapped to accommodate insulation and services.

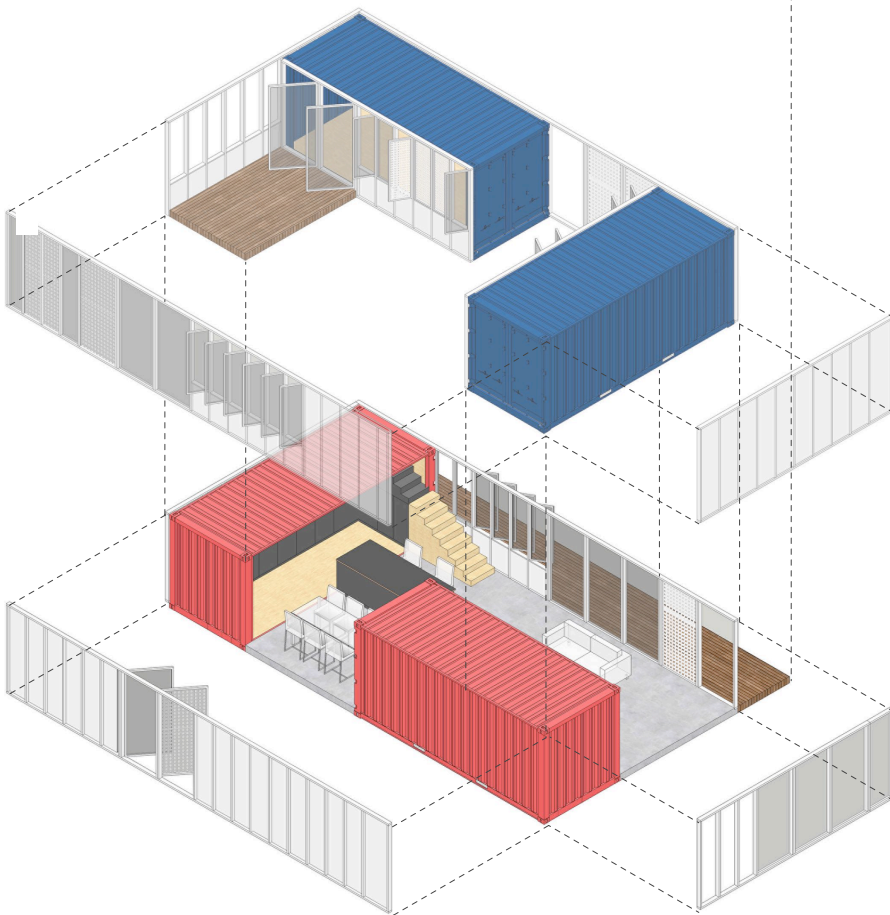

#### FIRST FLOOR CONTAINERS

On the first floor the containers are stacked within the ground floor modules and wrapped in the stud frame. In this instance a courtyard is created by leaving some of the timber studs open.

#### GROUND FLOOR MODULES

The collection of modules is wrapped in an insulated timber stud frame. Windows shutters, screens and solid panels in fill this framework.



PHILIP STEJSKAL ARCHITECTURE PTY LTD at PR STEJSKAL Family  
Trust ABN 93 854 818 466

PHILIP STEJSKAL ARCHITECTURE  
m: 0401 727 405 e: philip@architectureps.com.au

#### SITE/CLIENT

GABOR BENCZE + KEITH HYDE

25 GONERIL WAY  
COOLBELLUP 6163

© COPYRIGHT: This design + drawing remains the property of PHILIP STEJSKAL ARCHITECTURE Pty Ltd (PSA). It may not be used for any purpose without the express written authority of PSA. Any unauthorised changes made to this design constitutes an infringement of Copyright.

#### SCALE AT A1::

N/A

DATE:

SEE NOTES

#### DRAWN:

LA

#### SCALE AT A3::

1:100 A3

JOB REF:

A1602

#### ARCHITECT REG No:

2486 (2152)

#### DRAWING :

AXONOMETRIC

#### ISSUE :

1

#### DWG No. :

A.03

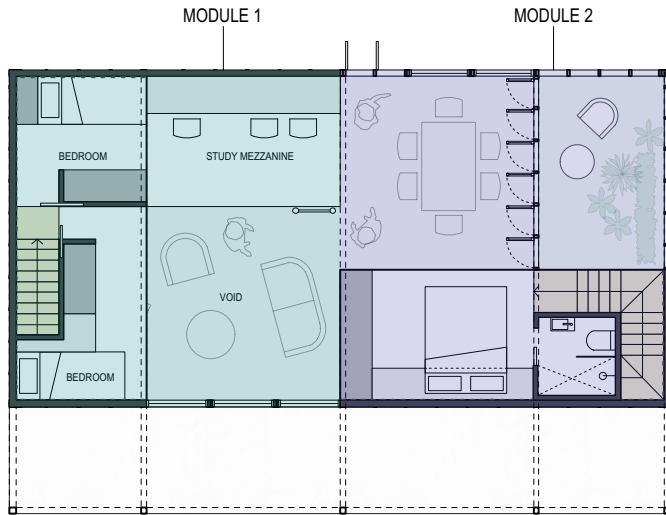

FF PLAN - DOUBLE STORY

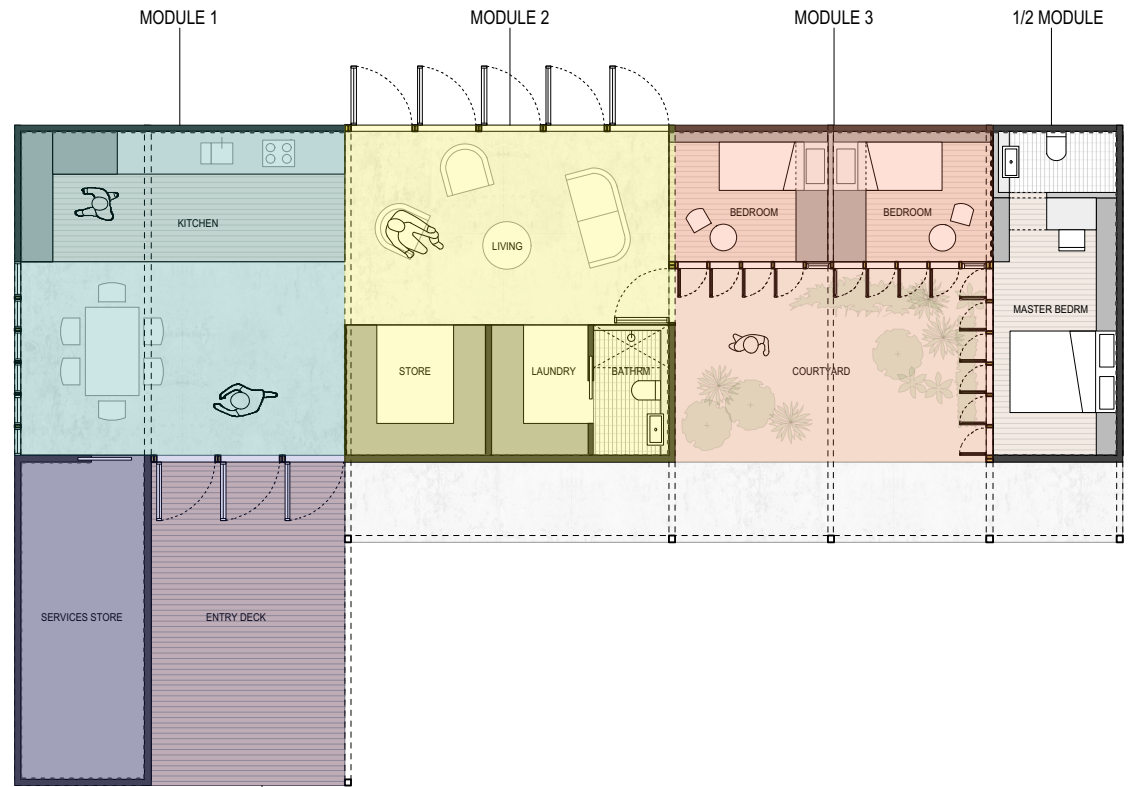

GF PLAN - SINGLE STORY

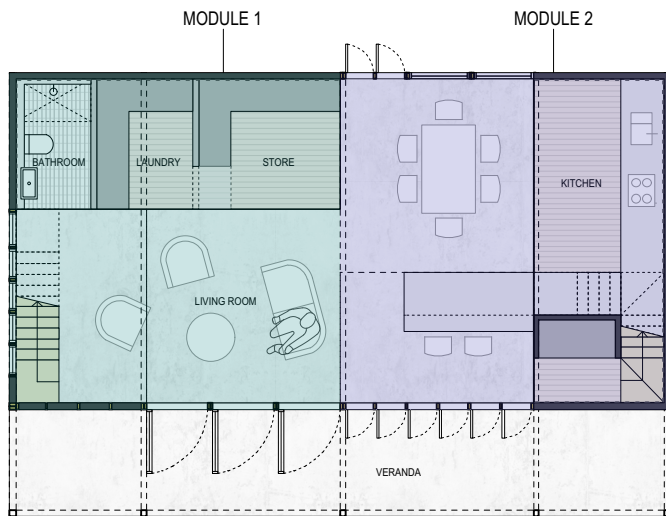

GF PLAN - DOUBLE STORY



PHILIP STEJSKAL ARCHITECTURE PTY LTD a/c PR STEJSKAL Family  
Trust ABN 93 854 818 466

PHILIP STEJSKAL ARCHITECTURE  
m: 0401 727 405 e: philip@architectureps.com.au

<b>SITE/CLIENT</b> GABOR BENCZE + KEITH HYDE	<b>SCALE AT A1::</b> N/A	<b>SCALE AT A3::</b> N/A	<b>CONCEPT MEETING</b> 10/08/17	<b>ISSUE A</b>	<b>DRAWING :</b>
25 GONERIL WAY COOLBELLUP 6163	<b>DATE:</b> SEE NOTES	<b>JOB REF:</b> A1602			
	<b>DRAWN:</b> LA	<b>ARCHITECT REG No.:</b> 2486 (2152)			
© COPYRIGHT: This design + drawing remains the property of PHILIP STEJSKAL ARCHITECTURE Pty Ltd (PSA). It may not be used for any purpose without the express written authority of PSA. Any unauthorised changes made to this design constitutes an infringement of Copyright.					<b>PERSPECTIVE IMAGE</b>
					<b>ISSUE :</b> <b>DWG No. :</b>
					<b>A</b> <b>A.09</b>